



LAMORINDA

999 OAK HILL RD., #100
LAFAYETTE, CA 94549
O: 925.284.1400 F: 925.284.1411

WALNUT CREEK

1910 OLYMPIC BLVD., #100
WALNUT CREEK, CA 94596
O: 925.937.4000 F: 925.937.4001

DANVILLE

100 RAILROAD AVE., #A
DANVILLE, CA 94523
O: 925.800.3510 F: 925.800.3520

BRENTWOOD

60 EAGLE ROCK WAY, #B
BRENTWOOD, CA 94513
O: 925.937.4000 F: 925.937.4001

ADAM HAMALIAN



925.708.5630
DRE# 01917597

THE CHURCHILL TEAM



SERETA: 925.998.4441
RANDY 925.787.4622
DRE# 00524249/01138237

JANET POWELL



925.876.2399
DRE# 01973545

JON WOOD PROPERTIES



JON WOOD: 925.383.5384
HOLLY SIBLEY: 925.451.3105
DRE# 01474293/01435618

KAILEY GRAZIANO



925.404.4361
DRE# 01968803

LANA FITZPATRICK



925.872.4660
DRE# 01805218

MARY PISCITELLI



925.765.9095
DRE# 01426129

MATT McLEOD



925.464.6500
DRE# 01310057

MICHELE McKAY



925.482.4116
DRE# 01902466

SHERRY HUTCHENS



925.212.7617
DRE# 01320608

SORAYA GOLESORKHI



925.808.8390
DRE# 01771736

TERESA ZOCCHI



925.360.8662
DRE# 01907345

TINA FRECHMAN



925.915.0851
DRE# 01970768

VALERIE DURANTINI



415.999.6116
DRE# 01376796

85 LARK PLACE, ALAMO

\$5,850,000



JUST LISTED

B. HURLBUT/J. DEL SANTO

925.383.5500



NEW PRICE

L. TICHENOR/S. HUTCHENS

925.285.1093



CHARMING REMODEL

JOHN FONDAZIO

925.817.9053



PENDING

THE CHURCHILL TEAM

925.998.4441

287 LARK LANE, ALAMO

\$3,149,000



MUST SEE!

HURLBUT TEAM

925.383.5500



NEW PRICE

THE CHURCHILL TEAM

925.998.4441



PENDING

MATT McLEOD

925.464.6500



SOLD BUYER REPRESENTED

TINA FRECHMAN

925.915.0851

0 MONTICELLO, LAFAYETTE

\$2,625,000



7.6 ACRE ESTATE LOT

MARY PISCITELLI

925.765.9095



JUST LISTED

SORAYA GOLESORKHI

925.808.8390



PENDING

ZOCCHI & ASSOCIATES

925.360.8662



SOLD BUYER REPRESENTED

VALERIE DURANTINI

415.999.6116

BRYAN HURLBUT



925.383.5500
DRE# 01347508

JANE SMITH

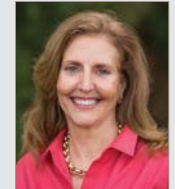

925.998.1914
DRE# 01476506

JOHN FONDAZIO



925.817.9053
DRE# 01938194

JULIE DEL SANTO
BROKER/OWNER



925.818.5500
DRE# 01290985

LISA TICHENOR

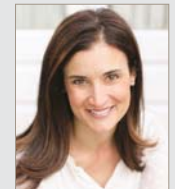

925.285.1093
DRE# 01478540