

LAMORINDA

999 OAK HILL RD., #100
LAFAYETTE, CA 94549
O: 925.284.1400 F: 925.284.1411

WALNUT CREEK

1910 OLYMPIC BLVD., #100
WALNUT CREEK, CA 94596
O: 925.937.4000 F: 925.937.4001

DANVILLE

100 RAILROAD AVE., #A
DANVILLE, CA 94523
O: 925.800.3510 F: 925.800.3520

BRENTWOOD

60 EAGLE ROCK WAY, #B
BRENTWOOD, CA 94513
O: 925.937.4000 F: 925.937.4001

ADAM HAMALIAN



925.708.5630
DRE# 01917597

CHRISTINA LINEZO



415.425.3085
DRE# 01964989

JANET POWELL



925.876.2399
DRE# 01973545

JOY WIEHN



415.377.1884
DRE# 02047712

LAUREN DEAL
HURLBUT TEAM



925.876.4671
DRE#02060294

MARY PISCITELLI



925.765.9095
DRE# 01426129

5 HEATHER LANE, ORINDA CALL FOR PRICE



MARY PISCITELLI 925.765.9095

16 TREETOP TERRACE CT., ALAMO \$2,870,988



ZOCCHI & ASSOCIATES 925.360.8662

3714 HIGHLAND ROAD, LAFAYETTE \$1,470,000



RACHEL DREYER 415.990.1672

486 HELEN AVENUE, LAFAYETTE \$935,000



JANE SMITH 925.998.1914

66 CREST AVENUE, ALAMO CALL FOR PRICE



MARY PISCITELLI 925.765.9095

0 MONTICELLO, LAFAYETTE \$2,625,000



MARY PISCITELLI 925.765.9095

2083 TRESTLE GLEN, W.C. \$1,149,000



LISA TICHENOR 925.285.1093

760 TANGLEWOOD DRIVE, LAFAYETTE \$1,540,000



TINA FRECHMAN 925.915.0851

2494 DIABLO RANCH PLACE, DANVILLE \$2,365,000



MARY PISCITELLI 925.765.9095

2128 TICE CREEK, #4, ROSSMOOR \$455,000



SHERRY HUTCHENS/ADAM HAMALIAN 925.708.5630

7268 BUCKINGHAM BLVD., BERKELEY \$995,000



HURLBUT TEAM 925.383.5500

3 CHARLES HILL PLACE, ORINDA \$1,440,000



TINA FRECHMAN 925.915.0851

BRYAN HURLBUT



925.383.5500
DRE# 01347508

JANE SMITH



925.998.1914
DRE# 01476506

JOHN FONDNAZIO



925.817.9053
DRE# 01938194

JULIE DEL SANTO
BROKER/OWNER



925.818.5500
DRE# 01290985

LISA TICHENOR



925.285.1093
DRE# 01478540

MATT McLEOD



925.464.6500
DRE# 01310057

RACHEL DREYER



415.990.1672
DRE# 01994561

SHERRY HUTCHENS



925.212.7617
DRE# 01320608

TERESA ZOCCHI



925.360.8662
DRE# 01907345

TINA FRECHMAN

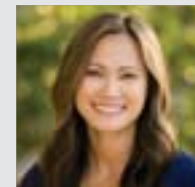

925.915.0851
DRE# 01970768

VALERIE DURANTINI

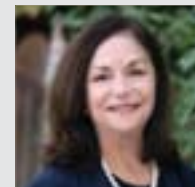

415.999.6116
DRE# 01376796